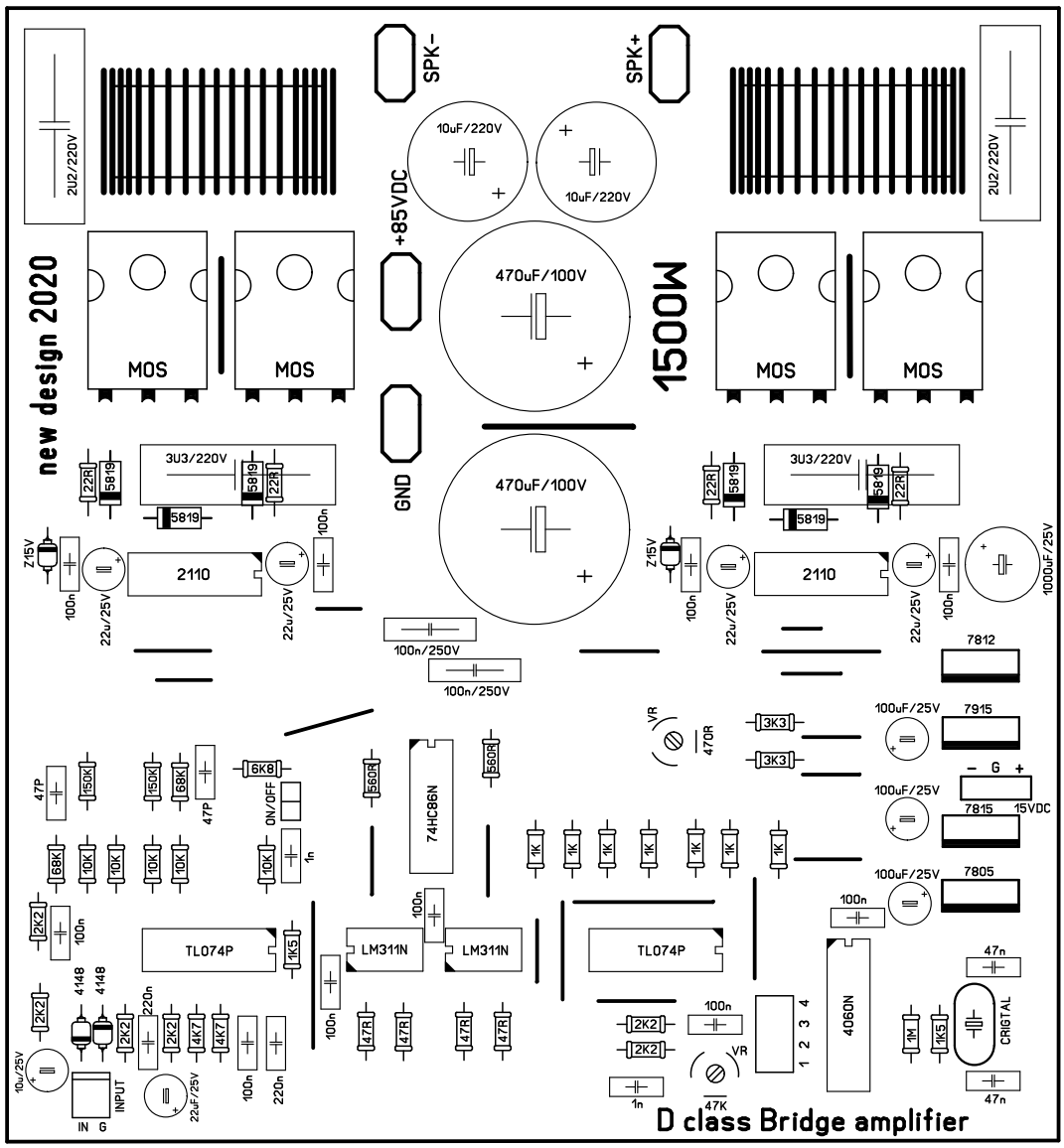
new design 2020
1500W
SPK-
SPK+
+85VDC
GND
10uF/220V
10uF/220V
470uF/100V
470uF/100V
2U2/220V
2U2/220V
MOS
MOS
MOS
MOS
3U3/220V
3U3/220V
22R
5819
5819
22R
5819
22R
5819
5819
22R
Z15V
Z15V
2110
2110
100n
22u/25V
22u/25V
100n
100n
22u/25V
22u/25V
100n
1000uF/25V
100n/250V
100n/250V
7812
7915
7815
7805
100uF/25V
100uF/25V
100uF/25V
100uF/25V
3K3
3K3
VR
470R
– G +
15VDC
47P
150K
150K
68K
47P
6K8
ON/OFF
560R
560R
74HC86N
68K
10K
10K
10K
10K
10K
1n
1K
1K
1K
1K
1K
1K
1K
2K2
100n
TL074P
1K5
LM311N
LM311N
TL074P
100n
100n
100n
4148
4148
2K2
2K2
2K2
2K2
4K7
4K7
220n
220n
100n
220n
47R
47R
47R
47R
2K2
2K2
100n
VR
47K
1n
1 2 3 4
4060N
1M
1K5
CRIGTAL
47n
47n
10u/25V
INPUT
IN G
22uF/25V
D class Bridge amplifier